ProbeChem®
Expedite Your Scientific Research

Certificate of Analysis

WWW.PROBECHEM.COM

Global Supplier of Chemical Probes, Inhibitors & Agonists.

Product Name : ARA-290
Cat. No. : PC-47504
CAS No. : 1208243-50-8
Batch No. : PC-4750401
Chemical Name : L-Serine, 5-oxo-L-prolyl-L-α-glutamyl-L-glutaminyl-L-leucyl-L-α-glutamyl-L-arginyl-L-alanyl-L-leucyl-L-asparaginyl-L-seryl-

PHYSICAL AND CHEMICAL PROPERTIES

Molecular Weight : 1257.31
Molecular Formula : $C_{51}H_{84}N_{16}O_{21}$
Storage : Powder -20°C 3 years
4°C 2 years
In solvent -80°C 6 months
-20°C 1 month
Chemical Structure :

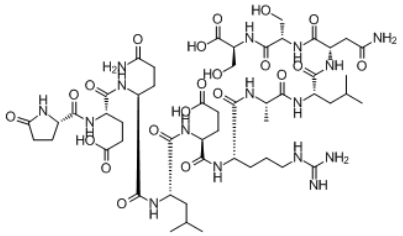

ANALYTICAL DATA

Appearance : Solid powder
^{1}H NMR Spectrum : Consistent with
HPLC : Consistent with
NP : Consistent with
Purity (HPLC) : >98%
Conclusion : The product has been tested and complies with the given specifications.

Caution: Product has not been fully validated for medical applications. Lab Use Only!

E-mail: tech@probechem.com